THE FARE BOX

A Monthly Newsletter for Transportation Token Collectors

Editor

Bob Schneider
757-713-0786
Editor@Vecturist.com

Distribution Manager

Keith Haney
361-563-7021
Amikaymh@rhaney.com

Classified Manager

Bob Hewey
860-643-5701
Boltonbob@aol.com

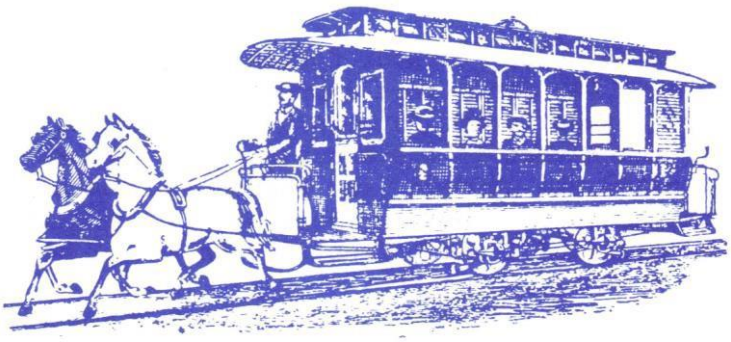

VOLUME 76, NUMBER 10 - OCTOBER 2022 - OUR 904th ISSUE

David Burnette and John Dunlap

Long time member David F. Burnette AVA 1284 of Newport NC died December 23, 2021 at the age of 78. He joined the AVA in 1971. David had many hobbies including railroad photography, civil war history, and ancestry. He was a member of the Sons of Confederate Veterans. He was survived by his wife Rosemarie, a son Christopher, and 4 grandchildren.

John C. Dunlap AVA 2022 of Fort Wayne Indiana and formerly of Columbiana Ohio passed away September 14, 2022 at the age of 83. John joined the AVA in 1982. John was survived by his wife Kay. I remember John from the 2009 AVA convention in Coldwater Michigan and had a long conversation with him at that convention.

NEW MEMBERS, ETC. FOR OCTOBER 2022 FARE BOX

R-3611 William Lindley 1695 Burks Branch Road Shelbyville, KY 40065
Phone: (502) 257-6767 Age: 56 Email: wlindley@wlindley.com Occupation: Not listed
No spouse listed Collects: US

CHANGES IN ADDRESS, PHONE NUMBER OR EMAILS:

R-3557, Dennis Hildreth, new email is dennis3cats@gmail.com

R-3563, Neal Massey, (from Broken Bow to) 998 East 13th Street, Atoka, OK, 74252-5078.

AVA Positions

Board Positions

President- Chris Donovan
President@vecturist.com

Vice President- Fred Sader
VP@vecturist.com

Corresponding Secretary- Randy Glucksman *Secretary@vecturist.com*

Recording Secretary - Leonard Gresens

Treasurer- Joel Reznick
941-920-3764

Curator- Keith Haney
Curator@vecturist.com

Editor- Bob Schneider
Editor@vecturist.com

Past President- Rich Mallicote
PastPresident@vecturist.com

New Token Chairman- Joel Bernstein
NewTokenChairman@vecturist.com

Fare Box Positions

Editor- Bob Schneider
Editor@vecturist.com

New Issue Listing Coordinator- Joel Bernstein
NISListing@vecturist.com

Auction Coordinator- Chris Donovan
Auctions@vecturist.com

Classified Coordinator- Robert Hewey
Classified@vecturist.com

Fare Box Distributor- Keith Haney
FareBoxDistribution@vecturist.com

Ombudsman- Bob Schneider
Ombudsman@vecturist.com

Other Positions

Convention Chairman- Rich Mallicote
President@vecturist.com

Convention Chairman Emeritus- Joel Reznick
941-920-3764

New Issue Service Manager- Fred Sader
NIS@vecturist.com

Car Wash Token Editor- Jim Delaney
CarWashTokens@vecturist.com

Parking Token Editor- Bill Brenner
ParkingTokens@vecturist.com

Personal Token Editor- Keith Haney
PersonalTokens@vecturist.com

Foreign Token Editor- Yosef Sa'ar
Elat42@gmail.com

Condolences Writer- Joel Bernstein
Condolences@vecturist.com

Website and Internet Coordinator- Bob Schneider
mykidsplay@gmail.com

Wheeling Traction System
Wheeling, WVa 1929 Zone Fare Token By C. Judge

The Wheeling Traction Company has played an important part in advancing Wheeling, West Virginia and the Ohio Valley. It's predecessor lines progressed from the old-time horse car mode of transportation to an extensive city and interurban electric railway system. Wheeling was the third city in the United States to have an electrically operated trolley system. Several smaller railway companies were combined by local interests to form the Wheeling Traction Company in 1899. The WTCo expanded and eventually served a number of WVA and Ohio cities. In 1912 the stock of the Wheeling Traction Company was taken over by the West Penn Railways Company of Pittsburgh but continued to operate under the name WTCo. The system eventually operated 61 trolleys over 46 miles of track and 62 busses over 87 miles of route. Streetcars were abandoned in Wheeling on April 14, 1948.

The Wheeling Traction Company only issued a single zone fare token in 1929 relying on cash fares during most of its operating history. The token is listed as Wheeling 890-Q in the Atwood Coffee transit catalog with a given valuation of $1.00. The brass 20mm token was minted in unknown quantity using a triangular cut out design. An example of this token sold in June of 2022 on the eBay site realizing $15.00 after receiving 8 bids.

This pinback badge on the left was used to identify company employees and the second image is a badge worn by the conductors on their hats.

This photo shows one of the early city car trolleys used by Wheeling. The first electric cars operated in Wheeling were known as the Vanderpool type. The motor was in the front cab and was geared with a sprocket chain running from the motor to a sprocket wheel on the axle of the car. These cars could only be operated in one direction and it was necessary to have turntables or a "Y" at any point where it was necessary to turn the car. Power was conveyed to the car with two overhead trolley wires, as no return was used through the rail.

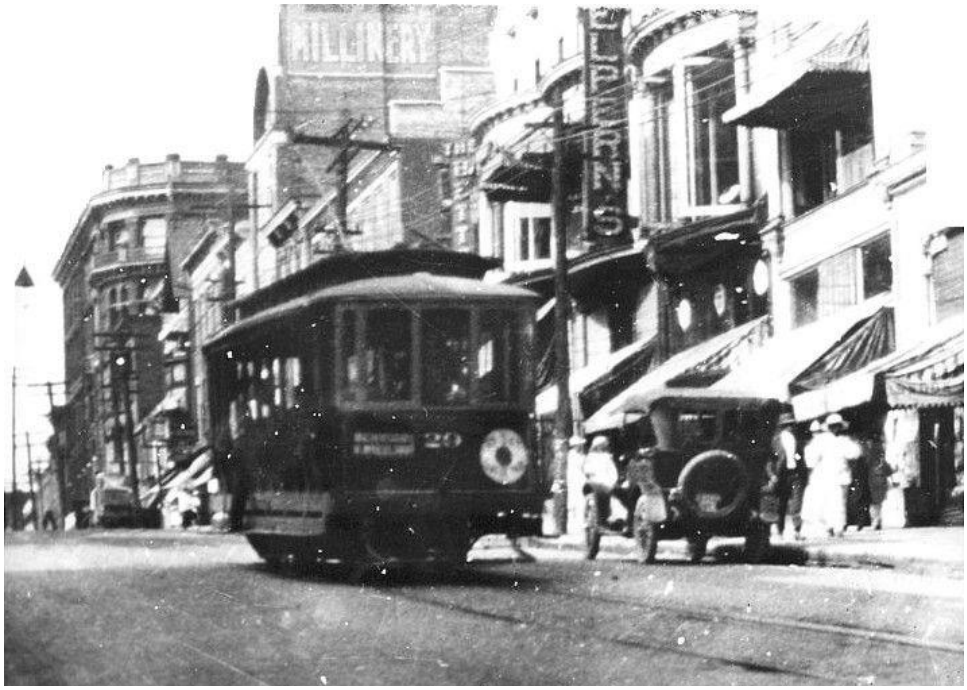

This photo shows one of the interurban cars used on the longer routes. By the early 1920's the system had expanded to several cities in West VA and Ohio.

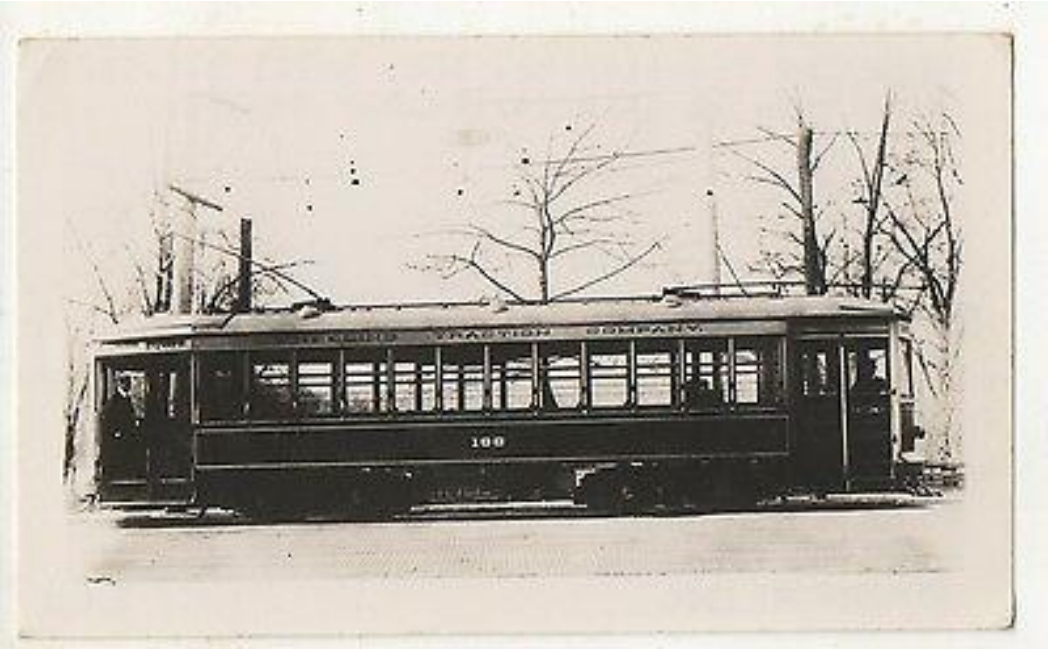

This final photo shows the Wheeling down town terminal in the early 1920's

NIS UPDATE

NIS is working to get more tokens to send out. I got delayed due to a wound to my right leg(cause unknown) that I have had to deal with.

The trip back from Ames wore Linda and me out. It took longer to get over than trips we have made in the past.

As was done last year, the post office is putting a surcharge on mail during the holiday season. I decided since I did not have time to get the entire NIS shipment done before the holiday rate increase, I would delay till after the increase was over. I will also have time to get enough tokens to send out a couple of groups in the late winter and spring.

I am planning on having tokens read to mail by mid-February.

Fred Sader

2022 CONVENTION AUCTION RESULTS

Lot	Token	$$
1	AL 120F	$110.00
2	AL 120M	$14.00
3	AL 560D	$55.00
4	AL 560I	$9.00
7	AL 560S	$35.00
8	AK 300D	$10.00
15	AK 450R	$13.00
16	AK 825Aa	$8.75
17	AK 825Ab	$8.00
18	AK 825Ba	$13.00
19	AK 825Bb	$11.00
20	AZ 80H	$7.00
21	AZ 680A	$55.00
22	AZ 720A	$176.00
23	AZ 998A	$19.00
28	CA 100C	$30.00
29	CA 128C	$12.00
30	CA 128D	$9.00
31	CA 395I	$48.00
32	CA 450AW	$7.00
34	CA 540E	$19.75
35	CA 625A	$75.00
36	CA 630A	$50.00
40	CA 720A	$12.00
41	CA 745AC	$65.00
42	CA 745D	$9.25
43	CA 745F	$7.50
45	CA 805A	$5.00
46	CA 875A	$16.00
48	CA 975A	$30.00
50	CO 280E	$5.00
51	CO 860D	$7.00
52	CO 860E	$55.00
53	CT 130A	$5.00
54	CT 235B	$7.50
55	CT 998F	$8.50
56	FL 380F	$25.00
59	FL 710A	$5.00
60	GA 580A	$10.00
62	ID 100C	$24.25
64	IL 95A	$98.00
68	IL 150W	$49.00
75	IN 90B	$15.00
78	IN 390I	$9.00

Lot	Token	$$
79	IN 450A	$44.00
81	IN 460L	$20.00
82	IN 460-O	$50.00
83	IN 520A	$93.50
84	IN 700F *	$35.00
85	IN 750A	$35.00
87	IN 980A	$67.00
88	IN 980B	$47.00
90	IA 160A	$25.00
94	IA 310B	$93.00
98	IA 740A	$8.50
101	KY 10L	$10.00
103	KY 90A	$360.00
104	KY 280A	$6.00
105	KY 480B	$125.00
106	KY 480J	$6.50
107	KY 480K	$7.00
108	KY 510AH	$5.00
111	LA 620A	$6.00
112	ME 480E	$11.75
113	ME 550A	$24.50
114	ME 930A	$22.75
117	MD 60Z	$7.50
119	MA 115A	$104.50
120	MA 115M	$8.00
121	MA 115X	$5.00
122	MA 115AA	$5.00
123	MA 115AB	$5.00
124	MA 115AC	$5.00
126	MA 115AQ	$32.00
130	MA 630D	$8.50
131	MA 752A	$28.00
132	MA 880A	$25.00
133	MA 970C	$60.00
137	MI 535G	$27.00
149	MS 460I	$8.00
151	MS 900K	$5.00
152	MO 910P	$71.50
153	MO 910Q	$71.50
156	MT 140G *	$180.00
157	MT 740A	$175.00
159	NE 540C *	$37.50
160	NE 540F	$75.00
163	NE 700Z	$8.00

Lot	Token	$$
164	NE 800C	$7.50
165	NE 980A	$235.00
166	NV 900B	$9.00
167	NV 900C	$7.00
168	NV 900D	$5.00
169	NH 30A	$33.25
170	NH 500C	$10.25
173	NH 640F	$10.50
174	NH 640K	8.25
175	NJ 310Ab	$11.00
176	NJ 555F	$15.00
177	NJ 975E	$9.25
179	NM 760C	$32.00
182	NY 10M	$5.00
183	NY 285A	$76.00
184	NY 300A	$40.00
188	NY 629I	$15.00
189	NY 629K	$10.00
190	NY 630Lc *	$14.00
192	NY 630Uc	$33.00
193	NY 630AA	$8.25
195	NY 631Bb	$24.25
197	NY 632A	$12.00
198	NY 680B	$5.50
199	NY 680C	$5.00
201	NY 735E	$18.00
202	NY 890C	$100.00
204	NC 190B	$16.50
205	NC 290B	Pass
206	NC 380B	Pass
207	NC 475A	Pass
208	NC 690E	Pass
209	NC 710A	Pass
210	OH 10M	Pass
211	OH 60A *	$110.00
212	OH 165Hb	$28.00
213	OH 165M	$20.00
214	OH 165N	Pass
215	OH 165T	$28.50
216	OH 166A	$39.00
217	OH 175V	$291.00
218	OH 230S	$5.00
229	OH 995C	$7.50
230	OH 1000A	$30.00

2022 CONVENTION AUCTION RESULTS

Lot	Token	$$
231	OH 1000B	$39.00
232	OK 70A	$7.00
233	OK 640J	$11.00
234	OR 130B	$7.50
236	OR 700J	$35.00
237	OR 700K	$20.00
238	OR 700V	$21.00
242	PA 110C	$5.50
245	PA 146A	$13.25
246	PA 146B	$7.00
247	PA 146C	$19.00
249	PA 480A	$122.00
251	PA 525Q	$15.50
253	PA 590D	$5.00
254	PA 605I	$6.00
256	PA 750G	$25.00
261	PA 765P	$93.00
264	RI 700Qa	$5.00
265	RI 700Qb	$9.50
266	RI 700Ra	$12.50
267	RI 700Rb	$9.00
269	SD 1000E *	$100.00
270	TN 345B	$20.00
273	TN 375D	$50.00
275	TN 415C	$6.00
276	TN 430J	$55.00
279	TX 65C	$10.50
280	TX 340R	$10.00
282	TX 531C	$45.00
283	VT 60B	$44.00
284	VT 150A	$115.75
285	VT 150E	$27.50
287	VA 580C	$140.00
288	VA 620F	$25.00
289	WA 200A *	$220.00
291	WA 780Z	$5.00
293	WA 880-O	$5.00
294	WA 990B	$8.00
295	WV 200D	$8.00
297	WV 830C	$20.00
298	WV 860B	$20.00
299	WV 890F *	$103.00
300	WI 70A	$8.00
301	WI 180B	$75.00

Lot	Token	$$
306	WI 700B	$100.00
307	WY 100B	$25.00
308	WY 100C	$61.00
314	PR 640Q	$5.00
316	NS 75F	$6.00
317	ON 170A	$10.00
319	PQ 620AA	$24.25
320	PQ 925D	$10.00
323	Timetable H	$45.00
324	Timetable J	$60.00
325	Presentation AE	$45.00
326	Presentation BZ	$35.00
	Convention	
328	CT 550B	$15.50
330	KS 55A	$9.00
332	NM 40M	$7.50
336	Die varieties NY 10A	$18.00
337	AVA 25 Anniversary Envelope	$10.00
339	Rochester NY 780	$6.00
340	NYC 630	$6.00
341	Vancouver BC 800	$25.00
342	New Brunswick NB 600	$4.00
344	CA 451 11 unpunched	$25.00
347	Token Holder	$17.00
348	Token Holder	$24.75
351	Schuylkill PA 590	$5.00
354	Washington DC Rlwy	$5.00
357	Black Hawk Bridge	$5.00
358	Capital Traction DC 500	$5.00
359	MA 115 to MA 970	$5.00
360	VT 700 Bond coupon &	$5.00
361	PA 985; PA 705; PA 945	$10.50
362	Steam Yacht Nellie	$8.00
363	NY 830; NY 105; NY 150	$10.00
364	NY 629; NY 629; NY 630	$35.00

MISSING NUMBERS RECEIVED NO BIDS!

EVENTS WHERE EXOMUNIA ITEMS ARE AVAILABLE

Exonumia items are non-legal tender Numismatic items that are studied and collected. While there are events held exclusively for Exonumia items they are often also found at events labeled Numismatic events. This list is meant to be inclusive of any upcoming event where significant selling. buying or trading of Exonumia items takes place. The "Early Bird" hours, daily public bourse hours, educational forums and auction information is usually found on either the Website indicated or contact information on the list. Show dates are subject to change, so verify before attending. NOTE: AVA members who take part in Exonumia events not listed are encouraged to add those events to the list.

Submit to: Bill Brenner 570-698-8158 bbrenner@portjeff.net.

October 7-9, 2022

PNNA – Pacific Northwest Numismatic Association (Submitted by Gary Knell)

Tukwila Community Center, 12424 42nd Ave S.

Tukwila, Washington

www.pnna.org

October 8, 2022 (Submitted by David Van de Streek)

Baltimore Stamp & Coin Show

Maryland State Fair Ground, Mosner Miller Building

Timonium, Maryland

Andrew Graber 443-686-0146

October 14-15, 2022 (submitted by Paul Cunningham)

IKO-TAMS Token and Medal Show – Indiana Kentucky Ohio Token and Medal Society

American Legion Hall #707 - 200 W. National Road

Englewood, Ohio

Paul Cunningham 517-902-7072

October 14-15, 2022

New Hampshire Coin and Currency EXPO

Double Tree Manchester Downtown

700 Elm Street Manchester, New Hampshire

EBW Promotions, LLC 978-658-0160

October 20-22, 2022 ***Date Change***

PAN Fall Show - Pennsylvania Association of Numismatics and

PATCO Swap & Meeting – Pennsylvania Area Token Collectors Organization

Monroeville Convention Center

Monroeville, Pennsylvania

www.pancoins.org (250 Tables)

October 28-30, 2022

SCNA – South Carolina Numismatic 50th Annual Show
TD Convention Center
1 Exposition Drive, Greenville South Carolina 29607
Bill Latour 843-532-5089

November 4-5, 2022 (Submitted by Dennis Poland)

Fall Coal Scrip Show – National Scrip Collectors Association
Ramada Limited
3094 !6th Street Road, Huntington, WV 25701
Dennis Poland www.tokenguy56@gmail.com

November 11-13, 2022

TSNS Fall Show – Tennessee State Numismatic Society
Camp Jordan Arena- 323 Camo Jordan Pkwy
East Ridge, Tennessee
Katie Williams 423-401-8363 (200 Tables)

November 25-27, 2022

MSNS - Michigan State Numismatic Society
South Campus, 14500 East 12 Mile Road – Building P
Warren, Michigan
Brain Tideswell 810-300-4170 (150 Tables)

December 3, 2022

Baltimore Stamp & Coin Show (Submitted by David Van de Streek
Maryland State Fair Ground, Mosner Miller Building
Timonium, Maryland
Andrew Graber 443-686-0146

January 5-8, 2023 to be Added

FUN Winter Show– Florida United Numismatists Convention
Orange County Convention Center
Orlando, Florida
www.funtopics.com (600+ Tables)

U.S. PARKING TOKENS NEWS AND VIEWS

This article's goal is to provide Parking Token Collectors a list of what tokens can be collected. It supports a collector utilizing both a typical book catalog and www.tokencatalog.com. Members are encouraged to submit new tokens with image (BMP or JPEG files) of obverse and reverse, vital information (composition, diameter, etc.) state and city where used, operator and any history of token. Contact: Bill Brenner 570-698-8158, bbrenner@portjeff.net, 502 Stock Farm Road, Lake Ariel, PA 18436.

UPDATE LOOSE LEAF (AKA LL-CAT) AND TOKENCATALOG.COM (AKA TC-COM) CATALOGS

COLORADO

3140--COLORADO SPRINGS (Reported By Bob Nolan) Update token on LL-CAT and TC.COM

TC-619269 **THE / GOODLIKE / SHOPS / AT THE BROARDMOOR (lantern)**

F W 39 Sd PARK / ON US!

ILLINOIS

3416--HINES (Reported By Richard Theberge) Update token on LL-CAT and TC.COM

TC-585862 **VA HOSPITAL, HINES, ILLINOIS (gate)**

C Bz 25 Sd Parcoa / Token (gate)(rev G)(center hole)

OHIO

3175-CLEVELAND (Reported By Larry Paterson) Update token on LL-CAT and TC.COM

TC-620112 **HURON ROAD HOSPITAL / VOLUNTEERS**

AF WM 25 Sd (blank)

ARIZONA

3640--PHOENIX (Reported By Bill Brenner) Update token on LL-CAT and TC.COM

TC-623429 **GUARANTY / BANK**

XA Bz 25 Sd Courtesy / Parking
This token is Silver plated Bronze for 1st. Day VIP's only. It was altered for presentation purposes.

WASHINGTON

3780-SEATTLE (Reported By Bob Nolan) Update token on LL-CAT and TC.COM

TC-631135 **SEATTLE / INTERNATIONAL / DISTRICT / (logo with 3 flowers)**

BM Pr 23 Sd Merchants Parking / One / Hour / Limit (white lettering)

AY Py 41 Sd Shoot to Thrill / $5 / Thank You! (Die Mule)

NY-3445-C was listed in the 6th Edition of the Parking Token Catalog. However, it did not appear in the 7th Edition or the 33 Supplements published between the 6th and 7th Catalogs. Typo? Anyone know why it was dropped?

PARKING TOKENS NEEDING IMAGES ON TC.COM

There are U.S. Parking Tokens on the TC.COM website that are missing Obverse or Reverse images. AVA member, George Koch has identified these tokens. Please consider helping correct this shortfall by providing an image.

TC-372265 WA-3780-AF	TC-400293 WA-3780-YB	TC-400319 WA-3990-ZA	TC-476044 WI-3510-C
TC-400274 WA-3780-AT	TC-400294 WA-3780-YC	TC-553752 WI-3510-AK	TC-553896 WI-3940-A [REV L]
TC-400270 WA-3780-AX	TC-400296 WA-3780-YD	TC-553725 WI-3510-BG	TC-40772 WI-3980-Ac
TC-400217 WA-3780-P	TC-477888 WA-3990-L	TC-422509 WI-3510-BU	

OCTOBER 2022 SUPPLEMENT TO THE ATWOOD-COFFEE CATALOGUE

Joel Bernstein
9708 Kedvale
Skokie IL 60076-1122 847-675-5111 NewTokenChairman@vecturist.com

OKLAHOMA

Lawton 510 (reported by Curtis Judge)
J. RADCLIFF
E A Sc Sd Good For One Ride (28mm) $300.00

OREGON

Albany 20 (reported by Fred Sader)
ALBANY CAROUSEL (CAROUSEL DRAGON) YUN HSIANG
M B 25 Sd Good For One Ride 1 2.00
Salem 800 (reported by Fred Sader)
THE DUCK (CAROUSEL DUCK with OREGON on cap)
Z B 25 Sd Celebrating 2021 20 Years of Carousel Magic 2.00

CORRECTION TO A-C 6 and 7

(reported by Kris Olson)
OK 860 I reverse should read Good For City Bus Fare. (remove the word One)

CORRECTION TO A-C 7

(reported by Kris Olson)
WI 40 A,C, and D – reverse – replace 12 Years with Twelve Years.

CORRECTION TO JULY 2022 FARE BOX

(reported by Kris Olson)
Change SD 840 F to SD 840 H

Discussion

The 1907-08 Lawton Polk Directory indicated that James R. Radcliff operated a livery service. Findagrave.com indicates that Mr. Radcliff passed away in 1928 and is buried in Highland Cemetery in Lawton. He was a veteran, having served as a private in the 10th infantry. Curtis Judge provided a photograph of OK 510 E. The example is badly corroded and probably was found somewhere in the ground.

The Scheels token from Sioux Falls SD was listed as SD 840 F in the July Fare Box. However, if one refers to page 679 of A-C 7, one will notice that SD 840 F and G were moved to SD 1000 M and N in A-C 6. We do not reuse previously listed but no longer valid identifiers. Therefore, please move SD 840 F to SD 840 H.

Peoples Line Steam Ship Token – Dual Category – Civil War and Transit

By Curtis Judge #1566

People's Line Passenger Steamships was based in New York City and operated from 1861 to 1865. These tokens served as both advertisements and time tables. People's Line Steamboats, The Dean Richmond and The Drew, ran between New York and Albany daily, on the Hudson River. They worked in conjunction with the New York Central Railroad. They left Pier 16, N.R., between Cortlandt and Liberty Streets at 6 P.M. They arrived in Albany in time to connect with morning trains for east, west, and northern destinations on the railroad. They left Albany after arrivals of trains, at 71/2 P.M. Baggage could be checked to and from all stations of New York Central Railroad and principal western cities.

The beautiful example shown below is cataloged as a civil war token in Fuld's reference as NY-630-BD-1a with a R-2 rarity being assigned. The token is also listed in the Atwood-Coffee transit catalog as Timetable-G with a $15.00 valuation. Multiple die varieties exist for the 19mm bronze token. This example is in uncirculated condition. An August 2022 eBay auction of this token realized $129.50 receiving 23 bids.

The following image is an advertising postcard for the Peoples Line, showing one of the companies steam powered boats, the Drew. They were large sidewheel designs with staterooms available.

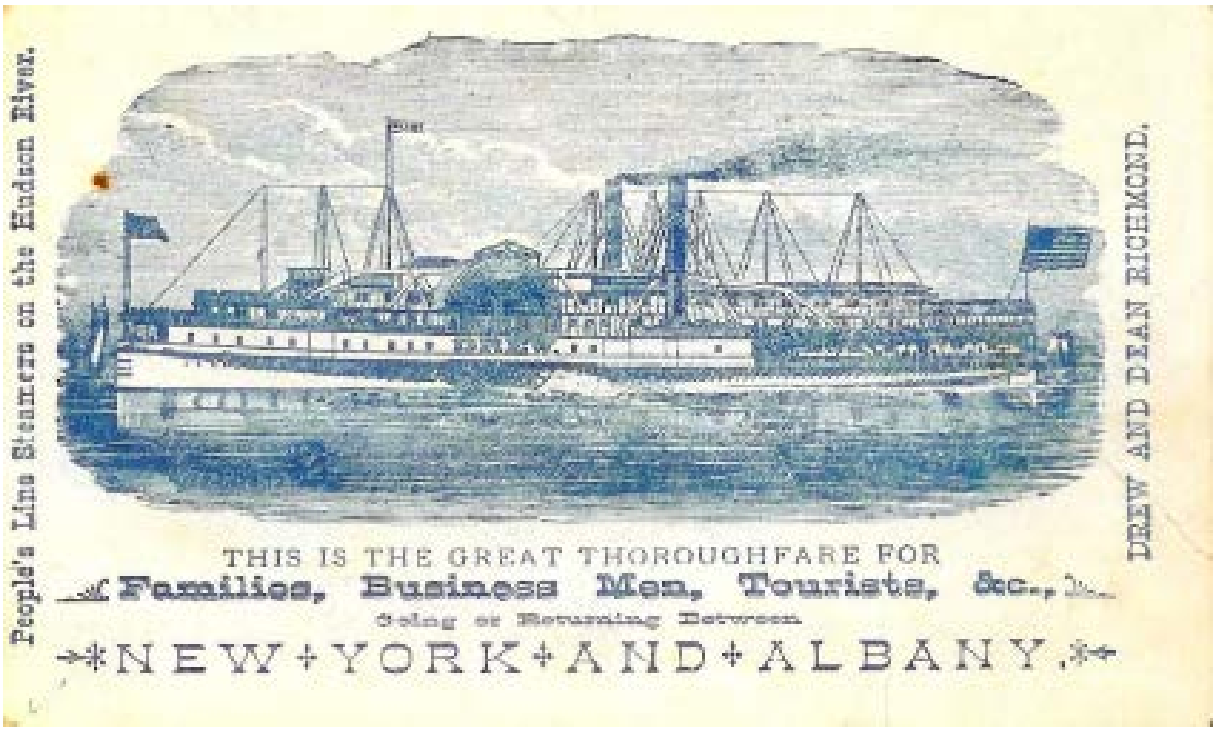

This image shows three advertisements used by the company explaining the route, schedule and connections to the rail lines.

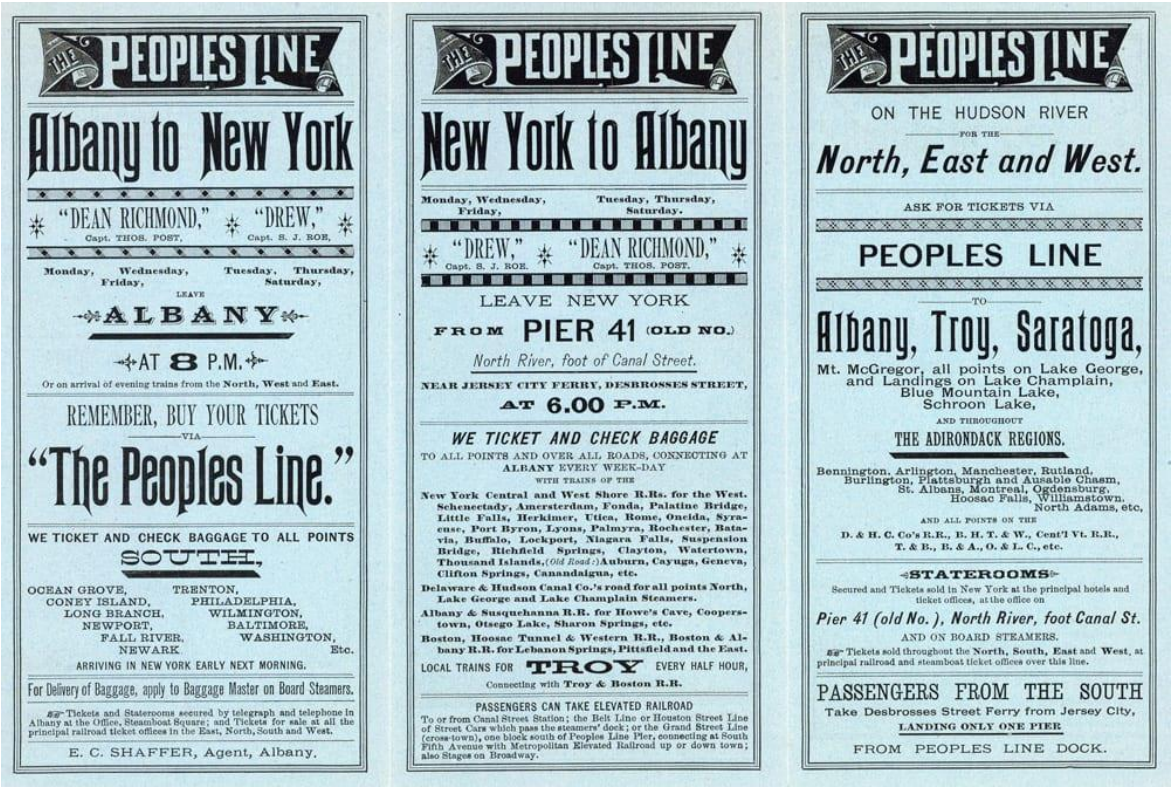

The following appeared in the Alaskan Token Collector newsletter, September 2022 edition

BROWN BEAR BUS LINE

It will take a little while to get there, but the background makes interesting reading.

Daily Alaska Empire, Juneau, October 9, 1933.

BIG ATTRACTION AT SALMON CREEK ROAD HOUSE THIS EVENING

The silver-toned Texas Cowboy, L.L. Shaw, known as "Texas Red," and his guitar, is the big special added attraction at the Salmon Creek Road House tonight.

Shaw was for five months with the Hoot Gibson company at Hollywood, Cal. He enter-tained for six weeks at Yosemite National Park in California, and was engaged for six weeks at the Grand Canyon National Park in Arizona.

Wrangell Sentinel, April 2, 1937.

GOATS BY PLANE

Anchorage - Local aviators have branched out into animal air transport here following the lead of Star Airways which delivered the second consignment of six reindeer from Naknek last Saturday to be used here by a movie producer.

Shortly after the reindeer were landed, Pilot Bert Ruoff left with several live goats con-signed to "Texas Red" Shaw on the Skwentna River. Shaw like goat meat while engaged in trapping.

Kusko Times, McGrath, October 22, 1937

New Trading Post Established.

Sleetmute is getting to be quite a little village. Nick Mellick will soon have his new up-to-date store building finished. Across from Nick's place George Clyde and his father-in-law Bill Liske have just established a small trading post which they hope to see grow. George has been employed as a radio operator at Bear Creek for the past several seasons. Across from Clyde, two miles below Mellick, L.L. "Red" Shaw has a new trading post under construction. Shaw is a new ar-rival from the other side. Previous to coming here, Shaw worked for Chauncey Peterson of Anchor-age, driving taxi and running a bus between An-chorage and Palmer. The new trader spent one sea-son with the Alaska Guides and is quite familiar with fur, having put in a few seasons trapping on the Squintna River.

Remember Chauncy Peterson? He owned the Pan-handle Saloon

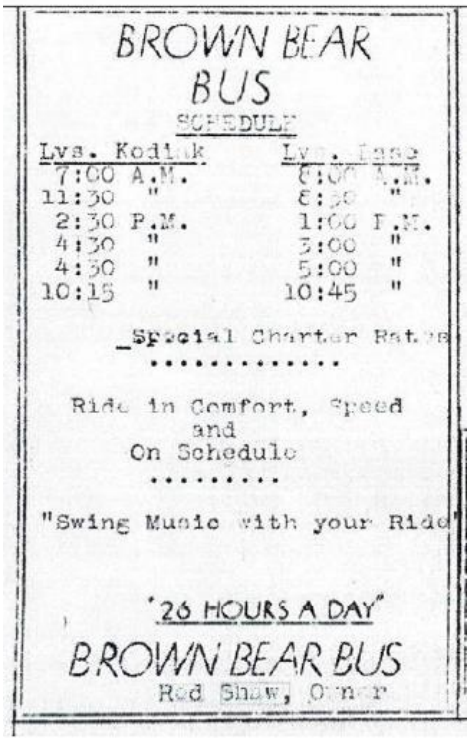
BROWN BEAR
BUS
SCHEDULE

Lvs. Kodiak	Lvs. Lake
7:00 A.M.	6:00 A.M.
11:30 "	8:30 "
2:30 P.M.	1:00 P.M.
4:30 "	3:00 "
4:30 "	5:00 "
10:15 "	10:45 "

Special Charter Rates
.....
Ride in Comfort, Speed
and
On Schedule
.....
"Swing Music with your Ride"

"26 HOURS A DAY"
BROWN BEAR BUS
Red Shaw, Owner

Kodiak Mirror, July 12, 1940

Kodiak Mirror, December 1, 1961.

(Reporting on events of 1940) September 6, 1940.

The guests danced to the music of the Holden Hot Shots and "Red" Shaw demonstrated his versatility on the guitar.

New Bus. L.L. "Red" Shaw returned to town aboard the North Coast last Friday with a brand new bus for his Brown Bear Bus line between Kodiak and Naval Air Station.

Kodiak Mirror, October 11,1941.
L.L. "Red" Shaw and his son Mike, left on the Cordova for Anchorage, where he will locate in the future, having disposed of his business here in town.

Kodiak Mirror, May 7, 1949.
Reflections in the Mirror 8 years ago – 1941
The Kodiak Transit Co., owned by Bill Smith and Basil O'Neil, bought the interest and equipment of the Brown Bear Bus Line, owned by L.L. Shaw. Both operated between the base and the town.

Kodiak Mirror, May 8, 1943.
L.L. "Red" Shaw, former bus line operator of the Brown Bear Bus line in this city, arrived by plane this week on a short business trip. Shaw has been working at Whittier, and recently moved a boat-load of cargo to Seward.

Economy Safety Dependability

Bus Schedule

BUSES LEAVE DAILY

Kodiak—A. M				N. A. S.—A. M.			
5:15	5:45	6:15	7:10	5:40	6:15	7:05	7:40
P. M.				P. M.			
3:30	4:10	5:15	6:10	1:10	4:00	5:10	6:10
6:35	6:40	7:00	7:30	6:45	7:00	7:25	7:30
8:00	8:30	9:00	9:30	8:00	8:50	9:00	9:30
10:00	10:30	11:00	11:30	10:00	10:30	11:00	11:30
				12:00			

Sunday
A. M.

Kodiak		N. A. S.	
5:45	6:15	6:10	6:45
7:15	8:30	8:00	9:00
9:00	9:30	9:30	10:00

Every 20 minutes until 2 a. m.

Sat. Sun. Mon.

Kodiak		N. A. S.	
12:00 midnight			12:30
12:30	1:00	1:00	1:00
1:30	2:00	2:00	2:30

Schedule Subject to Road Conditions

Terminals at Mecca Bar and O. Kraft & Son

Kodiak Transit Co.

Basil O'Neil Bill Smith

Kodiak Mirror, May 15, 1943.
Linnie L. "Red" Shaw, former bus line operator here left this week for Anchorage after a brief visit. Shaw was fined $250 in federal court at
Anchorage May 4 when he pleaded guilty to il-licit sales of liquor at Whittier. Shaw was charged with selling liquor from his boat, the Patricia.
There appears to have been a nasty divorce between L.L. "Red" Shaw and his wife Maxine in 1941. They were granted alternate custody of their son in the divorce. In 1944, Mr. Shaw took is son to Arizona and did not turn him over to his mother at the appro-priate time. The former Mrs. Shaw (now Mrs. Branham - see below) filed legal charges in Arizona. These charges were dismissed. Nothing further is reported.

Kodiak Mirror, June 14, 1945.
A coming picture article in Look magazine about post-war possibilities in the Anchorage area will be of special interest to Kodiak people, as the couple chosen to be portrayed in the lay-out is Lt. "Bud" Branham, well-known while stationed here, and his wife Maxine, a hostess for Alaska Air-lines, the former Mrs. L.L. Shaw, who lived in Kodiak for some time.

The Fare Box, American Vecturist Association, August, 1958.
Brown Bear Bus Line Tokens Now Used as Hat Checks
As a result of some investigating, Paul Fouts of Seattle has learned that the Brown Bear tokens of Kodiak, Alaska, are being used in a local night club up there as hat checks. The tokens have had a hole punched through them, and various num-bers have been counterstamped on them. Once quite rare, a few more of these tokens turned up in recent years. But whoever had the supply of them up in Alaska has now found a more practi-cal use for them. They were first used as hat checks about 1945, so even the altered ones may now be gone..

FARE BOX ~ BUY ~ SELL ~ TRADE

October 2022

Advertising Manager: Bob Hewey ~ 307 Seabury Drive ~ Bloomfield, CT 06002 ~ 860-643-5701 **boltonbob@aol.com.** Please submit ads, each containing no more than 60 words, no later than the 21st of the month prior to publication. Larger ads must be sent to The Fare Box Editor. Your ad must contain your name and address with zip code. Phone and/or email address are optional. I'm now accepting up to two ads per member per month and will rerun ads up to three times upon request. Only ads relating to items in the American Vecturist Association publications will be printed.

All Ads must be received by the 21st of the prior Month

#05 Auction: Lesser Value Transportation Tokens: Luger, Cochrane and Burch collections have netted of 2300 different transportation tokens with a catalog value of 25c to 70c. There is not a list of them all. This auction will end November 15. Mail or email bids or offers to: Bob Schneider, 2408 Featherbed Dr., Chesapeake, VA 23325. Phone number is 757-713-0786. Email is **mykidsplay@gmail.com**

#10 Books & Catalogues: Looking to acquire the 2007 - 6th Edition of Feisel's Catalogue of Parking Tokens. Will trade tokens or pay U.S.currency. Bill Brenner, 502 Stock Farm Rd Lake Ariel, PA 18436, (570)698-8158, **bbrenner@portjeff.net**

#35 For Sale: I am a Life Member of AVA and I am selling books on the history of streetcars and railroads. Write to me for a list and prices between $10.00 and $20.00. Kirk Smith, 725 Spears Ave. SE, Salem. OR 97302.

#35 For Sale: Retiring from the hobby and selling my entire collection. All prices negotiable regardless of catalog value. I have collected by type so the collection includes horsecars, vulcanite, celluloid, bridges and ferries, unusual designs, fare values, different metals, etc. Also, a collection of NC tokens and manufacturer samples. Plus, items obtained to use for token displays, such as several rolls, stock certificates, trolley card game, tokens that match tickets, Olympics, ads, postcards, etc. Also have the 1st and 2nd editions of the Atwood Catalogues. Contact me at **jeff.mccauslin@gmail.com** for a list and/or photos or call 919-607-9371.

#35 For Sale: I have a large amount of bulk mixed tokens including transit, parking, casino and a lot more. Ten pounds for $60.00, 50 pounds for $250.00. I will pay postage. Bob Schneider, 2408 Featherbed Dr., Chesapeake, VA 23325. Phone number is 757-713-0786. Email is **mykidsplay@gmail.com**

#35 For Sale: Have hundreds of transit tokens for sale from most states, generally $5.00 catalog or below. Send want list or ask about large amounts to resell. Less expensive than auctions. Larry Dziubek, P.O. Box 235, Connoquenessing, PA 16027 or **LCDZIUBEK@zoominternet.net**

#35 For Sale: Over 600 different AVA member personal tokens available for sale to start your "NEW" collection category. Larry Dziubek, P.O. Box 235, Connoquenessing, PA 16027 or **LCDZIUBEK@zoominternet.net**

#50 Parking: Looking for United States Parking Tokens. Need you to send a Trade/Sell list. If you have U.S. Parking Tokens but don't know the Catalog IDs, contact me and I will provide them. Bill Brenner, 502 Stock Farm Rd Lake Ariel, PA 18436, (570)698-8158, **bbrenner@portjeff.net**

#70 Wanted: Nebraska Transit Token Wanted: Hastings, Nebraska NE 440-A,B. Will pay $500 for a nice one. Garry Young, 6010 W.13th St., Juniata, NE 68955, (308) 627-2640 or email gyoung2640@gmail.com.

F.B. Ad Section Category Numbers			
#05 Auction (with closing date)	#10 Books & Catalogues	#15 Buy / Sell / Trade	#20 Car Wash
#25 AVA History	#30 Exonumia & Trade Shows	#31 Upcoming Foreign & World Shows	#35 For Sale
#40 Free	#45 Miscellaneous	#50 Parking	#55 Personals
#60 Sell / Trade	#65 Trade	#70 Wanted	#75 Questions
	#80 Publications		

General Meeting Minutes 2022 Correction

A correction to the Thursday August 4, 2022 Executive Board Meeting in Ames, IA, John Hoffman was omitted from the list of attendees. This correction will be added to the minutes.

Thanks,

Leonard Gresen