

THE FARE BOX

A Monthly Newsletter for



Transportation Token Collectors

Editor

Bob Schneider
757-713-0786
Editor@Vecturist.com

Distribution Manager

Rich Mallicote
678-642-6933
rmallicote@comcast.net

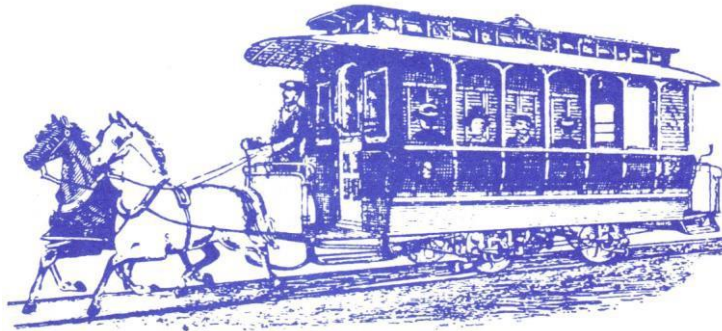

Classified Manager

Bob Hewey
860-643-5701
Boltonbob@aol.com

Distribution Manager

Chris Donovan
916-434-0472
gobearsdad@yahoo.com

VOLUME 80, NUMBER 6

- JUNE 2025 -

OUR 936th ISSUE

Joseph Pernicano, Charles Sanders, and William Park

We recently lost three longtime members.

Joe Pernicano

Joseph Pernicano life member 923 formerly of Broomall PA passed away March 23, 2025 at the age of 98 in Florida. Joe was editor of the last several editions of the Parking Token catalog.

Charles Sanders

Charles Sanders AVA504 of Colorado Springs CO passed away February 9, 2025 at the age of 77. Chuck was an attendee at a number of AVA conventions.

William Park

William Park AVA 639 of Bowie MD passed away December 25, 2024 at the age of 94. Bill spent 15 years in the US Army Corps of Engineers including service in the Korean War. He also served as an advisor to the Royal Thailand Engineers during the Vietnam War. After retiring from active duty, Bill worked as an administrator for the National Transportation Safety Board. In addition to collecting transportation tokens, Bill collected antique coffee cans and world coins. He was pre-deceded by his wife Frances. He was survived by two sons, a daughter, nine grandchildren and nine great grandchildren.

AVA CONVENTION 2025 – Rich Mallicote, Convention Chairman

Details on the 2025 Convention in Oklahoma City, OK were printed in the April and May Fare Boxes. Please refer to them for how to register for the convention and to book your room. Please take care of these soon, so that we can plan better for your arrival.

Feel free to contact me with any questions: Rich Mallicote, rmallicote@comcast.net, 678-642-6933.



AVA Positions

Board Positions

President- Chris Donovan
President@vecturist.com

Vice President- Fred Sader
VP@vecturist.com

Corresponding Secretary- Randy Glucksman
Secretary@vecturist.com

Recording Secretary - Leonard Gresens

Treasurer- Rich Mallicote
Treasurer@Vecturist.com
Joel Reznick- Treasurer emeritus

Curator- Allen Dean
allendeannow@gmail.com

Editor- Bob Schneider
Editor@vecturist.com

Past President- Rich Mallicote
PastPresident@vecturist.com

New Token Chairman- Joel Bernstein
NewTokenChairman@vecturist.com

Librarian - Gary Knell
Librarian@vecturist.com

Fare Box Positions

Editor- Bob Schneider
Editor@vecturist.com

New Issue Listing Coordinator- Joel Bernstein
NISListing@vecturist.com

Auction Coordinator- Chris Donovan
Auctions@vecturist.com

Classified Coordinator- Robert Hewey
Classified@vecturist.com

Fare Box Distributor- Rich Mallicote
(Email) & Chris Donovan (Print)

Ombudsman- Bob Schneider
Ombudsman@vecturist.com

Other Positions

Convention Chairman- Rich Mallicote
ConventionChairman@vecturist.com

New Issue Service Mngr- Fred Sader
NIS@vecturist.com

Car Wash Token Editor- Jim Delaney
CarWashTokens@vecturist.com

Parking Token Editor- Bill Brenner
ParkingTokens@vecturist.com

Personal Token Editor- Allen Dean
allendeannow@gmail.com

Foreign Token Editor- Yosef Sa'ar
Elat42@gmail.com

Condolences Writer- Joel Bernstein
Condolences@vecturist.com

Catalog Distribution- Ken Smith
KenWaukegan@aol.com

Website and Internet Coordinator- Bob Schneider
mykidsplay@gmail.com

Land Company And Real Estate Tokens

110 pages / Lots of Pictures
\$10.00 USA ppd.

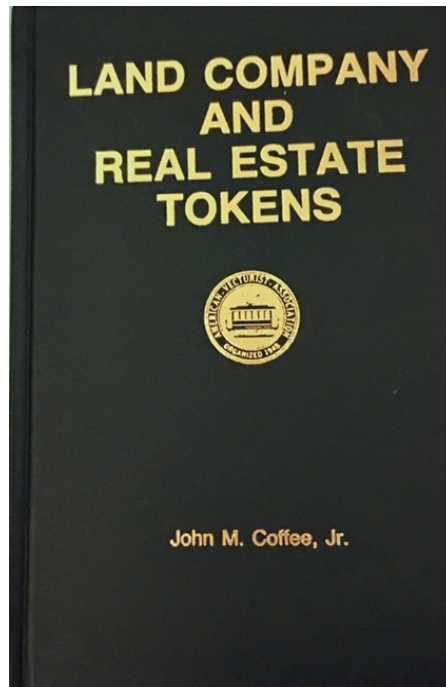

Please send the \$10.00 to:
Rich Mallicote
1039 Arbor Drive
Lakemont, GA 30552-1704
Your book will be shipped by Ken Smith

AVA Patches for Sale

Patches are 3 inches in size 100% embroidered with iron on backing.

Cost of patch is \$3.00 plus \$.90 shipping
Shipping for 3 patches would be \$1.50
Shipping for 6 patches would be \$2.00

If you're an AVA member and want the AVA logo patch, contact Ken Smith at:
kenwaukegan@aol.com



EVENTS WHERE EXOMUNIA ITEMS ARE AVAILABLE Bill Brenner

EXOMUNIA items are non-legal tender Numismatic items that are studied and collected. While there are events held exclusively for EXOMUNIA items they are often also found at events labeled Numismatic events. This list is meant to be inclusive of any upcoming event where significant selling, buying or trading of EXOMUNIA items takes place. The "Early Bird" hours, daily public bourse hours, educational forums and auction information is usually found on either the Website indicated or contact information on the list. Show dates are subject to change, so verify before attending. NOTE: AVA members who take part in EXOMUNIA events not listed are encouraged to add those events to the list. Submit to: Bill Brenner 570-698-8158 billbrenner300@gmail.com.

June 1, 2025

Oregon Coin – Currency – Token & Metal Show

Holiday Inn 25425 SW 95th Ave

Wilsonville, Oregon

Randy Van Wie 503-640-4700

June 6-7, 2025

Coin, Currency & Token Show -Des Moines Coin Club & NTCA

Holiday Inn Hotel & Suites

4800 Merle Road

Des Moines, Iowa

Token Show Gary Henderson 575-642-1565 ghenderson@gmail.com

June 13-14, 2025

NTCA Token Show-National Utah Token Society

Salt Lake Community College, Miller Conference Center

9750 South 300 West, Sandy UT 84070

Bob Campbell 801-467-8636 (88 Tables)

June14, 2025

Kent Valley Coin Show

Kent Commons

525 4th Ave North

Kent, Washington

Bob Kinsedal 253-537-6049

June 27-29, 2025 (Submitted by Jeff McCauslin)

The 51st Raleigh Money Expo

The Exposition Center, N.C. State Fairgrounds

4285 Trinity Road, Raleigh, North Carolina 27607

Timothy W Glambra 919-204-0206 www.raleighcoinclub.org (190+ Tables)

July 10-12, 2025

FUN Summer show- Florida United Numismatists Convention
Orange County Convention Center
9800 International Drive
Orlando, Florida 32819
Katie Williams 1-407-404-1370

July 13, 2025

Salem Coin, Token, Medal and Currency Show
Salem, Oregon Scottish Rite Center
4090 Commercial St. S.E.
Salem, Oregon 97306
Monte Mensing 503-580-5211

July 16-19, 2025

Missouri Numismatic Society 65th Annual Coin Show
Saint Charles Convention Center
One Convention Center Plaza
Saint Charles, Missouri 63303
Rob Kravitz 314-809-8275 (150 Dealers)

July 24-26, 2025

Greater Cincinnati Numismatic Exposition
Sharonville Convention Center
11355 Chester Road
Cincinnati, Ohio 45246
David Heinrich 513-673-5083 (125 Tables)

July 25-27, 2025

The Vegas Nation Show by KC Shows
Tuscany Suites and Casino
255 E. Flamingo
Las Vegas, Nevada
Dawn 888-330-5188 or 702-528-2091 (200 Dealers)

July 31-Aug 2, 2025

BRNA Annual Convention Center Show
Darton Convention Center
2211 Tony Ingel Parkway
Dalton, Georgia 37020
Ronda Leeper 676-232-6982

OF INTEREST TO CONVENTION AUCTION

Please take a moment to look over the COMBINATIONS section (Lots 317 to 337). These lots contain individual tokens whose catalog value is less than the \$5.00 minimum bid. Alone, they would be ineligible to be offered but when combined, they satisfy the \$5.00 minimum. There are some nice ones. There are even a few Convention tokens!

In the Auction Listings there are two typos in the earlier Fare Box listing the a Convention Auction. Please make a note if you are bidding on Lot 395:

On the first line: change "priced from \$5 to \$300," to \$5 to 350,
Lot 395: change "(4) LA 640C" to (4) LA 690C

Thanks,
Chris

2025 AVA CONVENTION AUCTION

The 2025 Convention Auction will be held at 9:00 A.M. on Saturday August 16, 2025. There are 472 lots priced from \$5 to \$350, so there is something of great value for everyone. You may bid on these auction items by mail or on the Convention floor. We have a few rules:

1. Bids start at Catalog Value. Lesser bids are not accepted unless noted.
2. Bid by lot number only.
3. Mail or email your bids to: Chris Donovan 3008 Mt Baldy Drive, Roseville, CA 95747 or gobearsdad@yahoo.com. I will acknowledge all email bids. No phone or fax bids. Please include your telephone number in case I need to contact you.
4. The 8th edition Atwood Coffee catalog values rule, as modified by any Fare Box announcements.
5. Bids will be reduced to 10% above second highest bidder, or sold for catalog if there is only one bid.
6. Postage (and insurance for shipments over \$100) will be added to all mail shipments. Payments must be made in US Dollars. I accept checks. I cannot accept PayPal because of their merchandise charges.
7. Bids must be in my hands by July 26, 2025 at 10:00 P.M. PDT.

<u>Lot</u>	<u>Token</u>	<u>Bid</u>
1	AL 560F	
2	AL 560M	
3	AL 560Q	
4	AK 50C	
5	AK 50F	
6	AK 190A	
7	AK 190B	
8	AK 190C	
9	AK 190D	
10	AK 825D	
11	AR 435A	
12	CA 100A	
13	CA 100C	
14	CA 395E	
15	CA 450A	
16	CA 540E	
17	CA 625A	
18	CA 625B	
19	CA 745L	
20	CA 815C	
21	CA 998Q	
22	CO 140A	
23	CO 140C	
24	CO 260C	
25	CO 340 A	
26	CO 690C	
27	CO 760C	
28	CO 760H	

<u>Lot</u>	<u>Token</u>	<u>Bid</u>
29	CO 760-I	
30	CO 760J	
31	CO 760K	
32	CO 760L	
33	CT 130A	
34	CT 550C	
35	FL 95A	
36	FL 380C	
37	FL 380F	
38	FL 380J	
39	FL 380K	
40	FL 1000K	
41	GA 360A	
42	HI 240A	
43	ID 640B	
44	IL 150Aa	
45	IL 150B	
46	IL 150-S	
47	IL 200D	
48	IL 235D	
49	IL 320C	
50	IL 370B	
51	IL 370D	
52	IL 760A	
53	IL 760G	
54	IN 280A	
55	IN 460E	
56	IN 460H	

<u>Lot</u>	<u>Token</u>	<u>Bid</u>
57	IN 500A	
58	IN 650C	
59	IN 930A	
60	IN 930C	
61	IA 150A	
62	IA 230B	
63	IA 270A	
64	IA 390A	
65	IA 390C	
66	IA 590A	
67	IA 640B	
68	IA 640-S	
69	KS 450B	
70	KS 880A	
71	KY 45A	
72	KY 85E	
73	KY 480D	
74	KY 480E	
75	KY 480H	
76	KY 480-I	
77	KY 510C	
78	KY 510-I	
79	KY 510-O	
80	KY 510BK	
81	ME 480A	
82	ME 710B	
83	MD 60-O	
84	MD 60Q	

<u>Lot</u>	<u>Token</u>	<u>Bid</u>
85	MD 60X	
86	MD 300A	
87	MD 600B	
88	MA 115A	
89	MA 115B	
90	MA 505A	
91	MA 550D	
92	MI 65Bb	
93	MI 65C	
94	MI 80A	
95	MI 225-S	
96	MI 470A	
97	MI 525C	
98	MI 530C	
99	MI 530E	
100	MI 585A	
101	MI 670A	
102	MI 680-S	
103	MI 735B	
104	MI 845H	
105	MI 845K	
106	MN 230C	
107	MN 290Aa (min bid \$40.00)*	
108	MN 510A	
109	MN 540A	
110	MN 540C	
111	MN 540D	
112	MN 620B	

<u>Lot</u>	<u>Token</u>	
113	MN 620C	
114	MN 680B	
115	MN 760C	
116	MN 760-I	
117	MN 980B	
118	MO 140A	
119	MO 440G	
120	MO 910B	
121	MO 910P	
122	MO 910Q	
123	MO 910AB	
124	MT 480A	
125	MT 480D	
126	NE 305D	
127	NE 420E	
128	NE 440G	
129	NE 540C	
130	NE 640A	
131	NE 820A	
132	NH 100A	
133	NH 500C	
134	NH 520B	
135	NJ 115K	
136	NM 430A	
137	NY 105M	
138	NY 365A	
139	NY 410A	
140	NY 615B	
141	NY 630Q	
142	NY 630T	
143	NY 630U	
144	NY 630AP	
145	NY 631A	
146	NY 631C	
147	NY 632D	
148	NY 690A	
149	NY 695A	
150	NY 780B	
151	NY 890H	
152	NY1000D	
153	NC 290B	
154	NC 380C	
155	NC 710A	
156	NC 980A	
157	ND 260Bb	
158	ND 320D	
159	ND 900C	
160	OH 10Ab	
161	OH 10M	
162	OH 165L	
163	OH 175W	
164	OH 175Xa	
165	OH 175Xb	

<u>Lot</u>	<u>Token</u>	
166	OH 175Y	
167	OH 230M	
168	OH 230V	
169	OH 380C	
170	OH 505A	
171	OH 660A	
172	OH 660B	
173	OH 660C	
174	OH 660D	
175	OH 660G	
176	OH 750A	
177	OH 785B	
178	OH 850B	
179	OK 610B	
180	OK 640A (thin)	
181	OK 770B	
182	OK 805A	
183	OR 20E	
184	OR 80A	
185	OR 100A	
186	OR 130C	
187	OR 160CA	
188	OR 160D	
189	OR 160K	
190	OR 240B	
191	OR 340A	
192	OR 460A	
193	OR 700A	
194	OR 880A	
195	OR 998F	
196	PA 85A	
197	PA 150B	
198	PA 195L	
199	PA 320A	
200	PA 495G	
201	PA 515B	
202	PA 585Ab	
203	PA 725D	
204	PA 725H	
205	PA 750K	
206	PA 750L	
207	PA 750Z	
208	PA 750AE	
209	PA 860A	
210	PA 950M	
211	RI 521J	
212	SC 240C	
213	SC 310B	
214	SD 100A	
215	SD 100B	
216	SD 260B	
217	TN 20E	
218	TN 120A	

<u>Lot</u>	<u>Token</u>	
219	TN 120B	
220	TN 345A	
221	TN 375C	
222	TN 375D	
223	TN 600B	
224	TX 145B	
225	UT 640A	
226	VT 595A	
227	VT 595B	
228	VA 620B	
229	VA 620J	
230	WA 5A	
231	WA 10A	
232	WA 10C	
233	WA 340A	
234	WA 340B	
235	WA 720A (thin)	
236	WA 720A (thick)	
237	WA 755A	
238	WA 780Z	
239	WA 840A	
240	WA 860A	
241	WA 860B	
242	WA 880A (thin)	
243	WA 990B	
244	WI 5A	
245	WI 40C	
246	WI 40D	
247	WI 250A	
248	WI 330A	
249	WI 360A	
250	WI 410A	
251	WI 410B	
252	WI 410C	
253	WI 410F	
254	WI 410J	
255	WI 420A	
256	WI 440G	
257	WI 500B	
258	WI 510A	
259	WI 510C	
260	WI 510H	
261	WI 510-I	
262	WI 510J	
263	WI 510K	
264	WI 510L	
265	WI 620A	
266	WI 700B	
267	WI 700E	
268	WI 790E	
269	WI 980A	
270	WY 100A	

<u>Lot</u>	<u>Token</u>	
271	WY 100B	
272	WY 100C	
273	WY 100G	
274	WY 100K	
275	WY 120C	
276	DC 500A	
277	ON 400A	
278	ON 475A	
	UNIDENT (UU)	
279	UU 249	
	TIMETABLE (TT)	
280	TT - X	
	PRES (PP)	
281	PP - AZ	
282	PP - BM	
283	PP - BZ	
	FANTASY (FF)	
284	AR-1	
	CLUB TOUR (CC)	
285	MI CT-1	
286	MI CT-2	
287	MI CT-3	
	CONVENTION	
288	AR 300F	
289	CA 25A	
290	CA 105A	
291	CA 715AE	
292	DE 900K	
293	GA 60AG	
294	GA 760A	
295	IL 855A	
296	IA 30-I	
297	KS 55A	
298	KS 940-O	
299	MA 115AK	
300	MI 560AG	
301	MN 540AG	
302	MN 540AJ	
303	MN 540	
304	NM 40M	
305	NY 105-O	
306	NY 630AR	
307	NY 780X	
308	NC 160N	
309	OH 230AQ	
310	TN 600R	
311	TX 255Q	
312	VA 580U	
313	WA 780U	
314	WA 990E	
315	WI 580A	
316	WY 120AB	

Misc. Transit Memorabilia		
Lot #	Min Bid	Description
		COMBINATIONS
317	\$22.50	CA 745D,E,F
318	\$11.50	FL 380C,D
319	\$8.00	KY 45B,C
320	\$7.50	NJ 115J,K
321	\$8.50	NJ 115L,M,N
322	\$7.00	NY 632B,C
323	\$10.00	OH 440B,C (below catalog)
324	\$7.00	PA 997A,B
325	\$10.00	PA 997G,M,N
326	\$5.00	AK 50G,H
327	\$5.00	OR 400G,H
328	\$7.50	OR 970A,C
329	\$5.00	WA 40C,E
330	\$5.00	WA 340C,D
331	\$8.00	WA 595B,C
332	\$7.00	WA 690B,C
333	\$5.00	WA 960B,E
334	\$8.00	WA 970A,B (below catalog)
		CONVENTION COMBINATIONS
335	\$7.00	KY 950A, MO 910Z
336	\$6.50	NV 150A, PA 750BA
337	\$8.50	OH 175AF, OH 175AF (error)
		CAR WASH
338	\$5.00	AZ 8000E, NY 1770A, TX 9450A
339	\$6.00	CA 50A, CA 400C, CA 1270D, CA 2470A, CA 5400C, CA 6490C
340	\$6.00	CA 5750Ea, CA 8950D, CA 8950J, CA 8995A, CA 9450H, CA9640A
341	\$5.50	CA 8600A, CA 9000A
342	\$7.00	CA 9650A, CO 1400A
343	\$5.50	IL 1510B, IA 8000A
344	\$6.00	MI 50A, NV 6000A
345	\$8.00	NC 9800A, PA 7050B
346	\$7.00	TX 2200B, TX 2200C
		PARKING
347	\$5.00	CA 3130A, CA 3140A, CA 3350A, 3715C
348	\$13.00	IL 3150R(D), IL 3275A, IL 3305A(E), IL 3510A, IL 3795A(D)
349	\$9.00	MD 3060A
350	\$5.00	MI 3530A
351	\$12.00	NJ 3850B(C), NJ 3960Ab, NJ 3985A
352	\$9.00	NY 3105G, NY 3815A
353	\$5.00	OH 3810A
354	\$10.00	PA 3015C(D), PA 3085E
355	\$10.00	PA 3147A, PA 3210A, PA 3340Ab(E)
356	\$10.00	PA 3370A, PA 3478A, PA 3670A, PA 3695C
357	\$11.00	PA 3750AO(D), PA 3930A
358	\$10.00	TX 3255Vb, TX 3565B(I)
359	\$16.00	WI 3030D, WI 3030E
360	\$15.00	WI 3510AB, WI 3510AW
361	\$5.00	BC 3800C, ON 3670A, ON 3825A, ON 3940A, PQ 3620XB
		MISCELLANEOUS TRANSPORTATION RELATED
362	\$5.00	1 California ticket/ "Murrieta Mineral Hot Springs Auto Stage Line Ticket..Los Angeles, Cal...must be presented ON DATE STAMPED..NO STOPOVER
		ALLOWED. CARS LEAVE: 6:30 AM,10:00 AM,2:00 PM,4:00 PM"; reverse stamped "UNION STAGE DEPOT LOS ANGELES AUG 2 1921"(tan) 3 x 2.5 inch
363	\$8.00	1 Chicago ticket/ "CHICAGO OMNIBUS LINE GOOD TO HOTEL OR DEPOT..Fare 50 Cents OBSERVE RULES ON BACK".. reverse "Not good for Baggage when

		punched..." stamped " F Parmelee JUN 9 1885" (lemon) 2 1/2 x 1 1/4 inch
364	\$5.00	2 Iowa tickets/ 1) "Dubuque and Wisconsin Bridge ONE PASSENGER RETURN TICKET"; reverse (design) (red) 2x1 inch/ 2) "Dubuque and Wisconsin Bridge AUTOMOBILE RETURN TICKET"; reverse (design) (tan) 2x1 inch
365	\$6.00	3 Iowa tickets/ 1) "IOWA SOUTHERN UTILITIES CO. EMPLOYEE PASS..Good for ONE CONTINUOUS PASSAGE for the person whose name appears on the inside of front cover..." reverse blank (tan) 2 3/8 x 1 inch/ 2) "Keokuk Electric Company GOOD FOR ONE FIVE CENT FARE.."; reverse blank (light green) 2x1 inch/ 3) "OTTUMWA RAILWAY & LIGHT CO. SCHOOL TICKET..." reverse blank (olive) 2x1 inch
366	\$7.00	1 KY ticket/ "THE MAYSVILLE STREET R.R. AND T. COMPANY (streetcar)"; reverse blank (blue on cream) 1 1/2 x 1 inch
367	\$10.00	6 KY tickets/ All are same text and size except each is a different destination and color. "KENTUCKY & TENNESSEE RY...AUDITOR'S STUB 12 Ride Ticket"; reverse blank 2 1/8 x 1 3/4 inch. 1) WHITE OAK JUNCTION (green)/ 2) WORLEY (lemon)/ 3) YAMACRAW (pink)/ 4) CO-OPERATIVE (orange)/ 5) OZ (aquamarine)/ 6) COMARGO (purple)
368	\$8.00	1 ME ticket/ "GOOD FOR A RIDE ON DAVIS' STAGE LINE From Harrison to Waterford...Bridgton & Saco River R.R. Co."; reverse stamped "BRIDGTON & S.R.R.R. SOLD ON TRAIN AUG 4 1898" (tan) 2 1/2 x 2 inch
369	\$9.00	1 Boston ticket/ "LYNN & BOSTON R.R. CO." (horsecar); reverse "PEABODY AND LYNN" (brown) 2 x 3/4 inch
370	\$5.00	1 Boston Unpunched ticket/ "8 CENT CHECK...WEST END STREET RY. CO..SEVENTH DIVISION..." dated 1894; reverse blank (red on cream) 4x4 inch
371	\$5.00	1 Boston Unpunched ticket/ "MORNING 8ct. INWARD COUPON..."; reverse "WEST END STREET RAILWAY CO....Sold on car going, via line punched, TOWARDS the center of Boston Proper....BEFORE 1P.M. ON DATE PUNCHED" (black on pink) 4 1/4 x 3 1/2 inch
372	\$7.00	1 Pittsfield, MA ticket/ "PITTSFIELD ELECTRIC STREET RAILWAY CO One Free Pass" (streetcar); reverse blank (blue) 2x1 inch
373	\$5.00	1 Steamboat/Train ticket Boston/ Norwich/ New York/ "Provide Seat for Bearer in First Class Cars...In the STEAMER, on her trip of this day only allow 80 lbs. of personal baggage, and provide space for it...Boston 1844" reverse blank (cream) 3 1/4 x 2 1/4 inch
374	\$5.00	3 St. Louis tickets/ 1)"ST. LOUIS & BELLEVILLE ELECTRIC RAILWAY CO. ONE FARE...PERSON TO WHOM ISSUED"; reverse blank (Lt.brown) 1 7/8 x 1 inch/ 2) "CHILD'S TICKET ST. LOUIS ELECTRIC TERMINAL RAILWAY..."; reverse blank (cream) 1 3/4 x 1 7/8 inch/ 3) CHILD'S TICKET...; reverse "ST.. LOUIS & EAST ST. LOUIS ELECTRIC RY. CO...This check entitles purchaser thereof to one ride..." stamped "1/2" punched "VOID" (orange) 2x1 inch
375	\$7.00	1 block 4 Helena tickets/ " EMPLOYE'S TICKET Helena Motor Railway Co. ONE FARE"; reverse "This ticket not good when detached.."(green) 3 1/4 x 2 1/4 inch
376	\$7.00	3 NY tickets/ 1)"Greenwich & Johnsonville RY. Co. Good for One Passage in Either Direction between GREENWICH and (stamped) "So. Cambridge N.Y..." reverse blank (pink) 2x1 inch/ 2)"HUDSON RIVER BRIDGE CO. ONE FOOT PASSAGE. EMPLOYEE..."; reverse blank (red on cream) 2 1/4 x 1 inch/ 3)"CORNING & PAINTED POST R'Y. GOOD FOR ONE FIVE CENT FARE..."; reverse blank (orange) 2x1 inch
377	\$5.00	3 NC tickets/ 1)"SOUTHERN PUBLIC UTILITIES ONE FARE"; reverse "S.P.U. CO." (in pencil) "WINSTON-SALEM NC 1935" (pink) 2x1 inch/ 2)"DUKE POWER COMPANY ONE FARE"; reverse "D.P. CO." (stamped) "WINSTON SALEM DIVISION" (pink) 2x1 inch/ 3)"DUKE POWER COMPANY SCHOOL TICKET..." reverse blank (j)
378	\$5.00	5 OH tickets/ 1)"CINCINNATI & LAKE ERIE RAILROAD COMPANY GOOD FOR ONE FARE ON CITY CARS ONLY SPRINGFIELD..."; reverse blank (pink) 2x 7/8 inch/ 3 tickets same text, size and color except each is different destination. "CINCINNATI & LAKE ERIE RAILROAD COMPANY...": 2) "BETWEEN MIDDLETOWN AND FRANKLIN" 3) "Between SPRINGFIELD And DAYTON" 4) "BETWEEN DAYON AND SPRINGFIELD"; reverses all date stamped (tan) 2 1/4 x 1 1/4 inch/ 5) "57 C.&L.E.R.CO. dated "MAY 29"; reverse blank (rose) 2 1/8 x 2 inch
379	\$7.00	2 OH tickets/ 1)" KANAUGA TRACTION CO. GOOD FOR ONE 5c Fare...";reverse blank (orange) 2 1/8 x 7/8 inch/ 2)"East Liverpool Bridge Company Pass On FOOT the person named on back of cover..."; reverse blank (tan) 2x 3/4 inch
380	\$8.00	1 Pittsburgh ticket/ THE ALLEGHENY BRIDGE CO SIXTH STREET (bridge); reverse "Good for one Foot Passage to or from Pittsburgh and Allegheny, on 6th, 7th and 9th Street Bridges..." (brown) 1 7/8 x 7/8 inch
381	\$5.00	3 PA tickets/ 1)"DARBY, MEDIA & CHESTER STREET RAILWAY COMPANY...GOOD ONLY FOR PASSAGE BETWEEN DARBY & MEDIA..."; reverse "D.,M.&C." (cream) 2 1/8 x 1 inch/ 2)"ALLENTOWN BRIDGE CO. Good for payment of AUTO or TRUCK toll...8th ST. BRIDGE"; reverse blank (tan) 2x1 inch/ 3)"MAHONING AND SHENANGO RAILWAY AND LIGHT COMPANY AND CONTROLLED LINES"; reverse "EMPLOYEES TICKET..." (purple on cream) 2x1 inch
382	\$8.00	2 Providence tickets/ 1)"UNION R.R.CO. PROVIDENCE (face) 5"; reverse "GOOD IN ANY CAR" (design) (black obverse & pink reverse) 1 5/8 x 3/4 inch 2) "UNION R.R.CO. GOOD IN ANY CAR (face) 5"; reverse "UNION R.R.Co OF PROVIDENCE" (orange) 1 5/8 x 3/4 inch
383	\$5.00	1 VT & 1 ME ticket/ 1)"BARRE & MONTPELIER TRACTION and POWER CO."; reverse blank unpunched ticket (brown) 5x2 inch/ 2)"WATERVILLE and FAIRFIELD RAILWAY CO. GOOD FOR ONE 5 FIVE CENT FARE..."; reverse "There is no Policy CLEARER THAN THE UNION MUTUAL" (blue on tan) 2x 3/4 inch right corner fold
384	\$5.00	4 Canadian tickets/ 1)"KITCHENER and WATERLOO Street R'Y..." reverse "THE P.U.C. KITCHENER Good for one fare..." (green on tan) 7/8 x 1 3/8 inch/ 2) "The London & Lake Erie Ry. & Transportation Co. COMMUTATION TICKET..."; reverse blank (tan) 2 1/2 x 3/4 inch/ 3)"MATTAGAMI RAILROAD CO. Smooth Rock Falls, Ont. COACH..." reverse date stamped (tan) 2 1/2 x 1 7/8 inch/ 4)"LETHBRIDGE MUNICIPAL RY. NORTH LETHBRIDGE ROUTE...AIRPORT", reverse blank (tan) punched 4 3/8 x 3 inch
385	\$5.00	1 Guelph, Ont. ticket/ "GRUELPH ST RY Co." reverse "LIMITED TICKET Good only from 5 a.m. to 8 a.m. and from 5 p.m. to 6:30 p.m. GOOD FOR ONE FARE" (red) 7/8 x 1 1/4 inch
386	\$20.00	6 sets of unused tickets North Olmstead OH/ 4 sets same text and size but different colors."NORTH OLMSTEAD MUNICIPAL COACH LINES SCHOOL TICKET"; reverse "North Olmstead Municipal Coach Lines" colors: (cream) (pink) (red) (green) 1x 1 7/8 inch/ 2 sets same text and size but different colors and zones "Good for One Continuous Ride to this Zone on the NORTH OLMSTEAD MUNICIPAL BUS LINE"; reverse "NORTH OLMSTEAD Municipal Bus Line" (red "Zone C") (blue "Zone B") 1 3/4 x 4 1/2 inch
387	\$6.00	1 Des Moines Bus Pass & AR ticket/ 1)"DES MOINES RAILWAY COMPANY WEEKLY PASS NOV. 16 to NOV. 22 1931 Inclusive..."; reverse Owner to list name address and phone (green & red) condition: crumpled/ smoothed out. 3 1/2 x 2 inch/ 2)"SOUTHEAST ARKANSAS BUS GOOD FOR ONE FARE only when Presented by U.S. Mail Carrier With Pouch"; reverse blank (green) 2 1/8 x 1 1/4 inch

388	\$6.00	1 Port of NY toll script/ "THE PORT OF NEW YORK AUTHORITY TOLL SCRIPT ACCEPTABLE AT FACE VALUE OF ONE DOLLAR...GOOD UNTIL USED"; reverse 1.00 stamped PILOT FREIGHT CARRIERS, Inc (orange & blue on cream) 3 3/4 x 2 1/8 inch
389	\$5.00	NYC Transit Museum brochure & subway map/ logo/ MetroCard/ Hauppauge Transit Card
390	\$5.00	"NORTHERN OHIO POWER AND LIGHT COMPANY DAY AND TRIP REPORT" (Akron, OH) dated 1920's/ canvass token bag labeled "FROM SAN DIEGO TRANSIT SYSTEM 235 Broadway SAN DIEGO, CALIF."
391	\$10.00	Manila envelope stamped "10 \$1.75 SENIOR CITIZEN AND HANDICAPPED TOKENS Rhode Island Public Transit Authority" containing 10 RI 700L tokens
392	\$9.00	2 CA 450T tokens mounted on plastic square labeled "Participation Award" / ticket "Fred Harvey Company Agent's Stub - Not Good for Passage GRAND CANYON TO WILLIAMS Fare \$4.15 (in ballpoint)"
393	\$105.00	TalTran-Pepsi advertising sheet containing 3 FL 900X tokens (catalog value \$35.00 each)
394	\$24.50	Complete set of CA 451XA thru CA 451YG on original newspaper sheets. Plus 2 extra CA 451YG.
395	\$70.00	Letter from New Orleans Public Service Inc. dated Feb 5, 1941 containing 4 LA 690C (catalog value \$17.50 each)
396	\$25.00	IL 795D & IL 795F encased in an acrylic holder in the shape of Abraham Lincoln's profile labeled "SPRINGFIELD CITY RAILWAY CO. TRANSPORTATION TOKENS" (black) 5 1/2 x 3 inch
397	\$6.00	Sealed display card "150 YEARS OF TRANSIT PROGRESS IN ROCHESTER, NEW YORK 1834 - 1984 No 3275" contains NY 780R,S,T,U,V
398	\$17.00	Sealed display card "BC TRANSIT Catch the Spirit! Rapid Transit Opening 1986 Commemorative Tokens" contains BC 800J,K,L,M,N
399	\$16.00	"Collector Set Codiack Transit Tokens Issued: August 1, 1983" contains NB 600A & PP AW
400	\$10.00	Bronze belt buckle "LACMTA RODEO 1995 (bus)" 3 1/4 x 2 3/8 inch
401	\$75.00	Turnpike Toll Gun
402	\$25.00	2 Atwood-Coffee Catalogs/ 1) 4th Ed. (1984) VOL. One "The Listing" (Hard-Bound) / 2) 4th Ed. (1984) VOL. Two "History & Encyclopedia of Transportation Tokens" (Hard-Bound) ** AVA will pay postage
403	\$30.00	Atwood-Coffee Catalog 4th Ed. (1984) VOL. Three "Minor Die Varieties" (Hard-Bound) ** AVA will pay postage
404	\$20.00	Token holder: rectangular, 2 open slots, 2 layers (white metal) 3 3/4 x 2 1/4 inch
405	\$10.00	Token holder: shape of whiskey bottle, "Calvert Reserve" label, (keychain) (brown plastic) 2 3/4 inch high
406	\$15.00	Token holder: 2 slots, "QUICK FARE", no mint marks/ engraving, (steel) 2x 1 1/2 inch
407	\$15.00	Token holder: round, top studded with 9 rhinestones, (brass?) 1 inch high
408	\$7.50	Token holder: cylindrical, (keychain), (steel) 1 1/4 inch high

Follow Up to "What will happen to your collection?"

Gary Parent

Bob, just wanted to let you and Diane know how much I appreciated both your articles in the May Fare Box. I can relate to all of this information having gone through this with other collectors I know and my own father. I was fortunate that in his last years he liquidated an extensive stamp collection which none of us kids had much interest or knowledge about prices and rarity.

I have known several long time local coin collectors and dealers who are dealing with these same issues, who to trust and who to handle things when the heirs do not have the knowledge or interest to know. In my own case my two children and grandchildren do not have much interest in my collecting accumulations so I will have to start planning my exit strategy to maximize efficient disposal.

Editors Note: This is in reference to the article on Page 77 of The May 2025 Fare Box

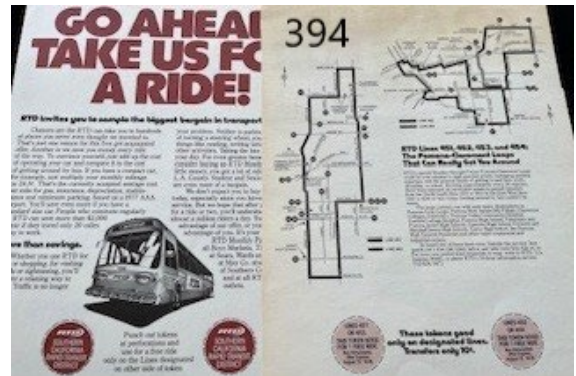
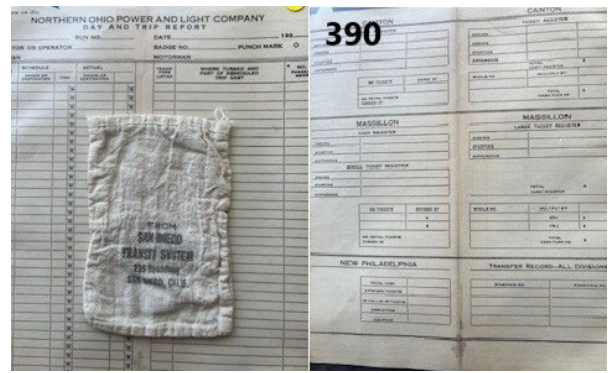

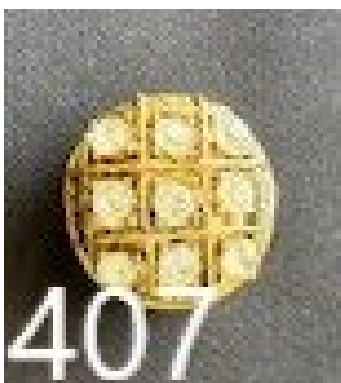
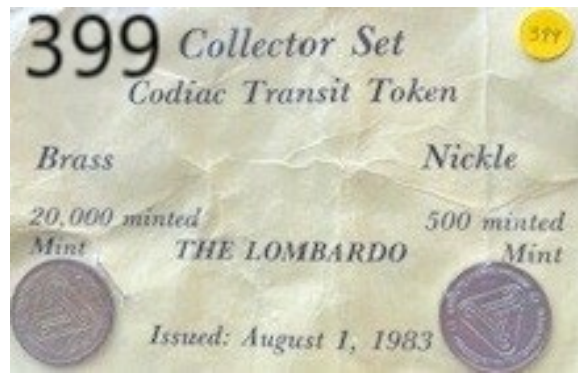
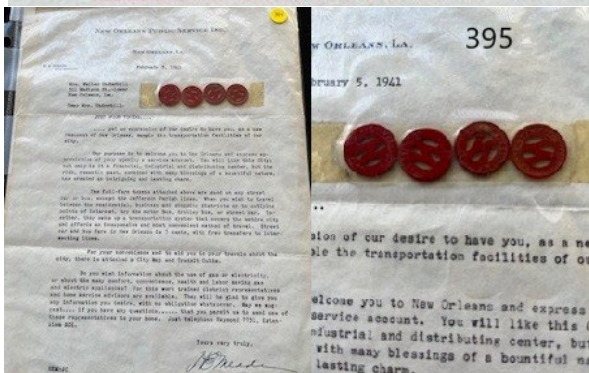

East London Municipal Ferry 1880 – South Africa #320-FA by: Curtis Judge

The Buffalo River divided town of East London and the German settlers on the river at Panmure. In 1858 the British Kaffrarian Government built a pontoon ferry to allow the two evolving communities to trade. The pontoon was replaced in 1875 by a steam powered ferry in order to allow more pedestrian and cargo traffic to cross the river.

Pedestrians were charged a fee of 3d to use the ferry during daylight hours and a shilling after nightfall. The East London Municipal Board introduced paper tickets in May 1877 which passengers would present to the ferryman from books they purchased. At this time the daylight fare was dropped to 1d to encourage more passengers to use this new service. In February 1880, the Municipal Board decided to introduce the 25mm copper 1d ferry tokens as the printing of books was becoming a costly exercise. The tokens were minted at the East London firm Wetzlar and Hammerschlag.

Listed in Smith's 1981 Catalog as South Africa, East London #320-A with a valuation of \$10.00. The tokens were successfully used for many years before being withdrawn from circulation. They are uncommon but not rare. Two examples have been listed on eBay in April of 2025. The first sold for \$28.63 receiving 6 bids. The second example is listed at a "Buy it now" price of \$60.00 or best offer and has not sold.



The original pontoon boat service was started in 1857 and is shown in the postcard image following. The second image shows the "Ruby" steam powered ferry that entered service in 1875. The ferry service was eventually replaced by a permanent bridge.

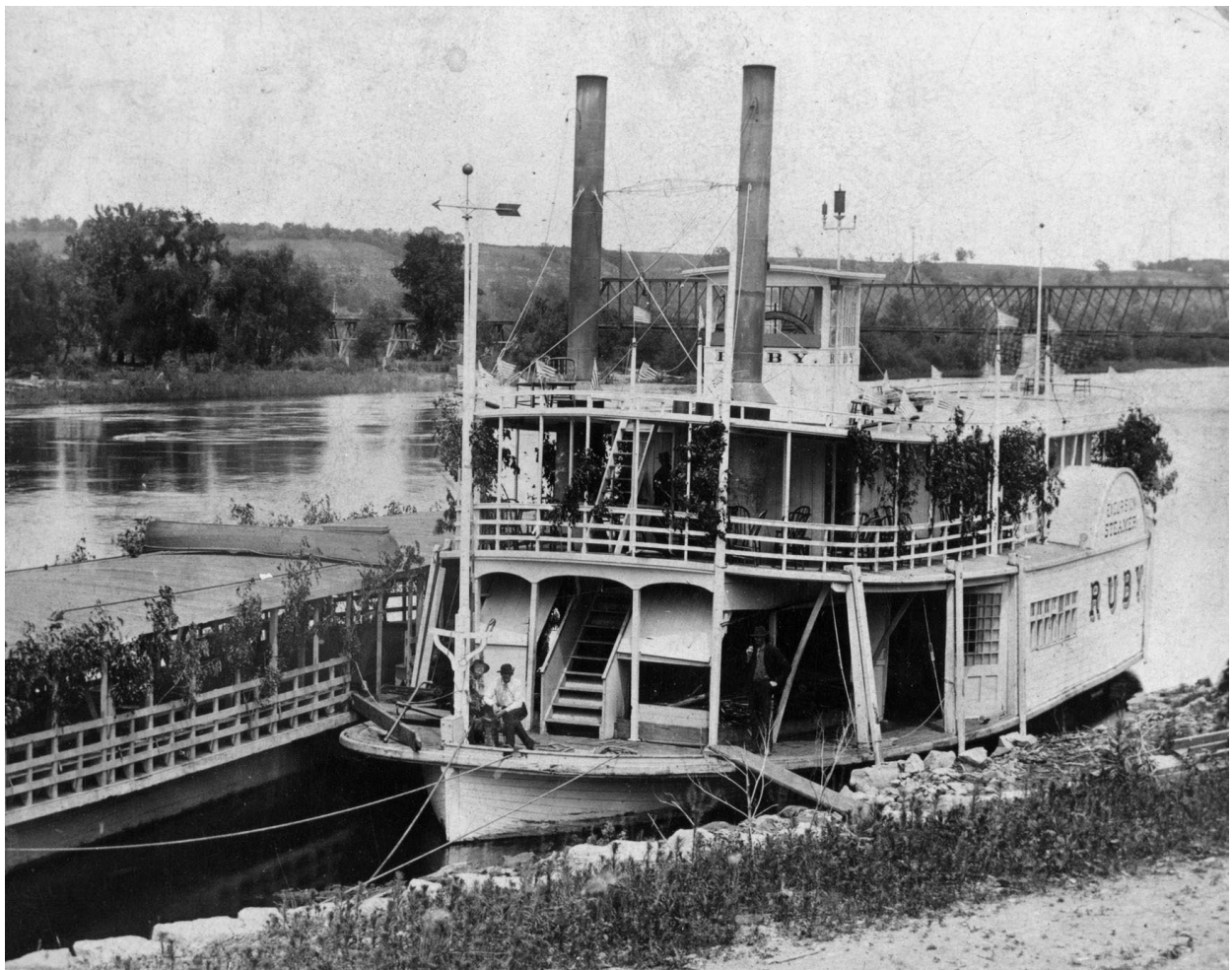

UNITED STATES & FOREIGN PARKING TOKENS NEWS AND VIEWS Bill Brenner

This article's goal is to provide what tokens can be collected. It supports a collector utilizing both a typical book catalog and www.tokencatalog.com. Members are encouraged to submit new tokens with image (BMP or JPEG files) of obverse and reverse, vital information (composition, diameter, etc.) state and city where used, operator and any history of token. Contact: Bill Brenner 570-698-8158, billbrenner300@gmail.com, 502 Stock Farm Road, Lake Ariel, PA 18436.

ADDED TO LOOSE LEAF (AKA LL-CAT) AND TOKENCATALOG.COM (AKA TC-COM) CATALOGS

<u>3105-NEW YORK</u>	(Reported by Robert Stanley) (NY 3105-G became NY 3105-Ga)
TC-707853	BUFFALO ZOOLOGICAL GARDENS / NO CASH VALUE / USE ONLY FOR / PARKING / BUFFALO / ZOO / PARKSIDE AVE. BUFFALO, NY 14214
Gb B 23 Sd	(same as Obverse)
<u>3780-NEW YORK</u>	(Reported by Dicky Theberge)
TC-707115	KODAK PARK DIVISION / ROCHESTER / NEW YORK (R counter stamp)
Ec WM 25 Sd	EASTERN KODAK COMPANY / VISITORS' / PARKING
<u>3265-MICHIGAN</u>	(Reported by Dicky Theberge) (MI 3265-B became MI 3265-Ba)
TC-707706	M. S. U. / PARKING
Bb B 22 Sd	(blank) (counter stamped F)
<u>PTFA-3888</u>	(Reported by Bob Nolan) (PTFA 3888-F became PTFA-Fa)
TC-707272	RAY BYRNE / AVA / LM 536 / 305.276.8731 / TROIC BAY / CONDOMINION / BOX 307 / DEL RAY BEACH FLA. 33444
Fb Sil 29 Sd	GUEST / PARKING / TOKEN
<u>PTMS-3055</u>	(Reported by John Moody)
TC-707473	CARD-KEY / SYSTEM / INC. (cross added in black ink)
Gc B 25 Sd	COURTESY / PARKING (cross added in black ink)
<u>3210-ONTARIO</u>	(Reported by Bob Nolan)
TC-707683	\$5.00 / METER PARKING / 41 / DUNNVILLE / 1954 (2 holes) (incuse black printing)
A A 52x84 Sd	(black)
TC-707682	\$5.00 / METER PARKING / 41 / DUNNVILLE / 1959 (2 holes) (incuse black printing)
B A 52x84 Sd	(black)
TC-707680	\$5.00 / METER PARKING / 73 / DUNNVILLE / 1978 (2 holes) (incuse black printing)
C A 52x84 Sd	(black)
TC-706340	\$5.00 / METER PARKING / 51 / DUNNVILLE / 1979 (2 holes) (incuse black printing)
D A 52x84 Sd	(black)
TC-707678	\$5.00 / METER PARKING / 65 / DUNNVILLE / 1980 (2 holes) (incuse black printing)
E A 52x84 Sd	(black)
<u>3485-ONTARIO</u>	(Reported by Bob Nolan)
TC-678600	SMGH
J B 23 Sd	Parking / Token / LM

Everett City Lines - One Fare Token - Washington # 300-G By Curtis Judge

The transportation operations of Puget Sound Railway and Light was taken over by Everett City Lines on Feb 20, 1939. Streetcars were eliminated shortly after the purchase and bus operations were expanded. The company operated a fleet of 21 General Motors TD 3609 diesel buses over 20 route miles. In the late 1950's ECL was experiencing financial difficulty and sold out to Everett Bus System.

Everett City Lines issued 5 different fare tokens during its operations. The 16mm brass variety shown below is listed in the Atwood-Coffee transit catalog as Washington 300-G and given a valuation of \$0.35. 30,000 pieces of the token were minted in 1946. All the tokens issued by Everett had the letter "E" stencil cutout of the token. This example is currently listed (5-2025) on the eBay auction site with a buy it now price of \$11.99. It has not sold due to the high asking price for a relatively common token. Two other examples have sold using buy it now listings in the last 3 months for \$1.99 and \$4.99.



This photo shows one of the GM TD 3609 Buses used by Everett City Lines.



When a passenger needed to switch lines during a ride, they were issued a paper transfer. The transfer allowed boarding another bus without paying an additional fare. The transfers were punched with the direction, day and time of travel and were required to be used within a certain time limit.

2-33
GLOBE TICKET COMPANY, LOS ANGELES, CAL.
N. C. T. CO., (City Lines) Everett, Wash.

1	2	3	4	5	6	7	8	9	10	11	12	13	14	15		
16	17	18	19	20	21	22	23	24	25	26	27	28	29	30		
GOOD AT HEWITT AND BROADWAY AND HEWITT AND COLBY												RIVER BAYSIDE W				
This TRANSFER is not a stop-over check. Must be presented at transfer points named, within time limit punched, on date of issue only.																
PUBLIC FILE OF TRANSFER RULES AT COMPANY OFFICE 022118 <i>[Signature]</i> MANAGER																
JAN.	APR.	JULY	OCT.	TIME LIMIT												
FEB.	MAY	AUG.	NOV.	1	2	3	4	5	6	7	8	9	10	11	12	
MAR.	JUNE	SEP.	DEC.	0	AM							PM				0
				20												20
				40												40

This image is the company LOGO at the time the tokens were in usage.
Note that the design is almost a direct copy of the tokens.



A.P. Scofield Livery Hack and Bus Line – Minot, N.D. Atwood #600-J

by C. Judge

In the early 1900's the railroad reached Minot, the population grew quickly, and transportation services were required. A. P. Scofield operated a Livery stable, Hack and Bus line to provide transport between the depots and The Hotel Morrill. The hotel was located on the southeast corner of Main St. and 1st Ave. It was the premier hotel in Minot providing comfortable lodging, food and drink. The hotel was predominately a wooden structure, a major fire burned it to the ground in January of 1943.

Scofield issued a single token advertising his services that was good for a return fare to the depot from the hotel. A customer paid in advance for a round trip and a token was given to the rider that was presented for the return fare. The token is rare and has been listed as N.D. 600-J in the Atwood-Coffee transit catalog. It is 29mm in diameter struck in brass with unknown quantity. A-C catalog valuation is \$400.00. A February 2024 eBay auction of the example shown below realized \$406.00 receiving 15 bids.



This 1920's photo shows the Hotel Morrill.





Grafton, West Virginia (WV 240 A & B) - Ken Smith

WV 240 A Grafton Traction Co. began operations in February 1908, and later was renamed Tygarts Valley Traction Company.

WV 240 B Issued by Grafton Transportation Co. The initials on the reverse of the token stand for:
“Gretchen Aliexis Alessandra Penelope Lawson, Poochie Judy Kitty, William Clifford Lawson, Agnew Ward Lawson, Ann Cornelia Grovanna Wilhelmina Victoria Lawson”

These were members of the owner's family. The Latin Motto translates to “Honesty is the best policy”

WV 240 A / 16mm / WM / Issued 1930 / Value \$4.00



WV 240 B / 17mm / WM / No Issue Date / Value .35



Waukegan, Illinois Tokens - Ken Smith



C. N. S. & M. R. R. CO. WAUKEGAN, ILL. (NSL) (IL 890 A)

C. N. S. & M. R. R. CO. WAUKEGAN, ILL. (NSL) (IL 890 D)

C. N. S. & M. R. R. CO. WAUKEGAN, ILL. (SNL) (IL 890 E)

Waukegan, Illinois (IL 890) 5 tokens produced from 1942 to 1947.

Two different designs (IL 890 A,B,C, E) 4 slots. (IL 890 D) 3 slots.

All 5 tokens are 16mm and valued at 35 cents each. Between the 5 issues, different metals were used. Value is .35 cents

FARE BOX ~ BUY ~ SELL ~ TRADE

June 2025

Advertising Manager: Bob Hewey ~ 307 Seabury Drive ~ Bloomfield, CT 06002 ~ 860-643-5701 boltonbob@aol.com. Please submit ads, each containing no more than 60 words, no later than the 21st of the month prior to publication. Larger ads must be sent to The Fare Box Editor. Your ad must contain your name and address with zip code. Phone and/or email address are optional. I'm now accepting up to two ads per member per month and will rerun ads up to three times upon request. Only ads relating to items in the American Vecturist Association publications will be printed.

All Ads must be received by the 21st of the prior Month

#35 For Sale: Bulk Sales: 200 different transportation tokens. Includes plastic, wood and metal tokens. \$65 ppd. Also, 500 different transportation tokens (includes the 200 above) and has all 50 states, DC and Canadian. \$198 ppd. Bob Schneider, 28570 N. Horizon Way, San Tan Valley, AZ 85143, Phone: (757) 713-0786, email: mykidsplay@gmail.com

#35 For Sale: Bulk Sales: 1000 mixed transportation tokens. 10 each of 100 different. All metal transit tokens. \$189.95 ppd. Also, 200 different transportation tokens all cataloging over \$1.00 each. Includes plastic, wood and metal tokens. Catalog value of \$300, all for \$100 ppd. Bob Schneider, 28570 N. Horizon Way, San Tan Valley, AZ 85143, Phone: (757) 713-0786, email: mykidsplay@gmail.com

#35 For Sale: Duplicate Transportation Tokens - I have several thousand extra transportation tokens for sale. These tokens will be sold for catalogue value plus postage. I will mail or email a list to you upon request. Most are low value tokens. Rich Mallicote, 1039 Arbor Drive, Lakemont, GA 30552; Phone 678-642-6933; Email rmallicote@comcast.net

#70 Wanted: I seek the following tokens for my collection of unusual denominations: Georgia CT 6 ANA Gone With the Wind Tour 1987 (\$19 face value), North Carolina NC 280-B Lucas Va-Car Bus Lines (\$3.90 face value), Massachusetts CT 6 ANA Boat Ride 1973 (\$2.73 face value). Please contact Vic Agha, 245 David Drive, Havertown, PA 19083 or moneybymaterial@gmail.com

Fare Box Ad Section Category Numbers

#05 Auction (with closing date)	#30 Exonumia & Trade Shows	#55 Personals
#10 Books & Catalogues	#35 For Sale	#60 Sell / Trade
#15 Buy / Sell / Trade	#40 Free	#65 Trade
#20 Car Wash	#45 Miscellaneous	#70 Wanted
#25 AVA History	#50 Parking	#75 Question